Provided Courtesy of: Arthur H. Howland & Associates, P.C., Civil Engineers & Land Surveyors, Call Us! (860) 354-9346
We Offer Full Service Civil Engineering, Land Surveying, Soil Science & Land Use Permitting!

ECONOMIC DEVELOPMENT AREAS
NEW MILFORD, CONNECTICUT

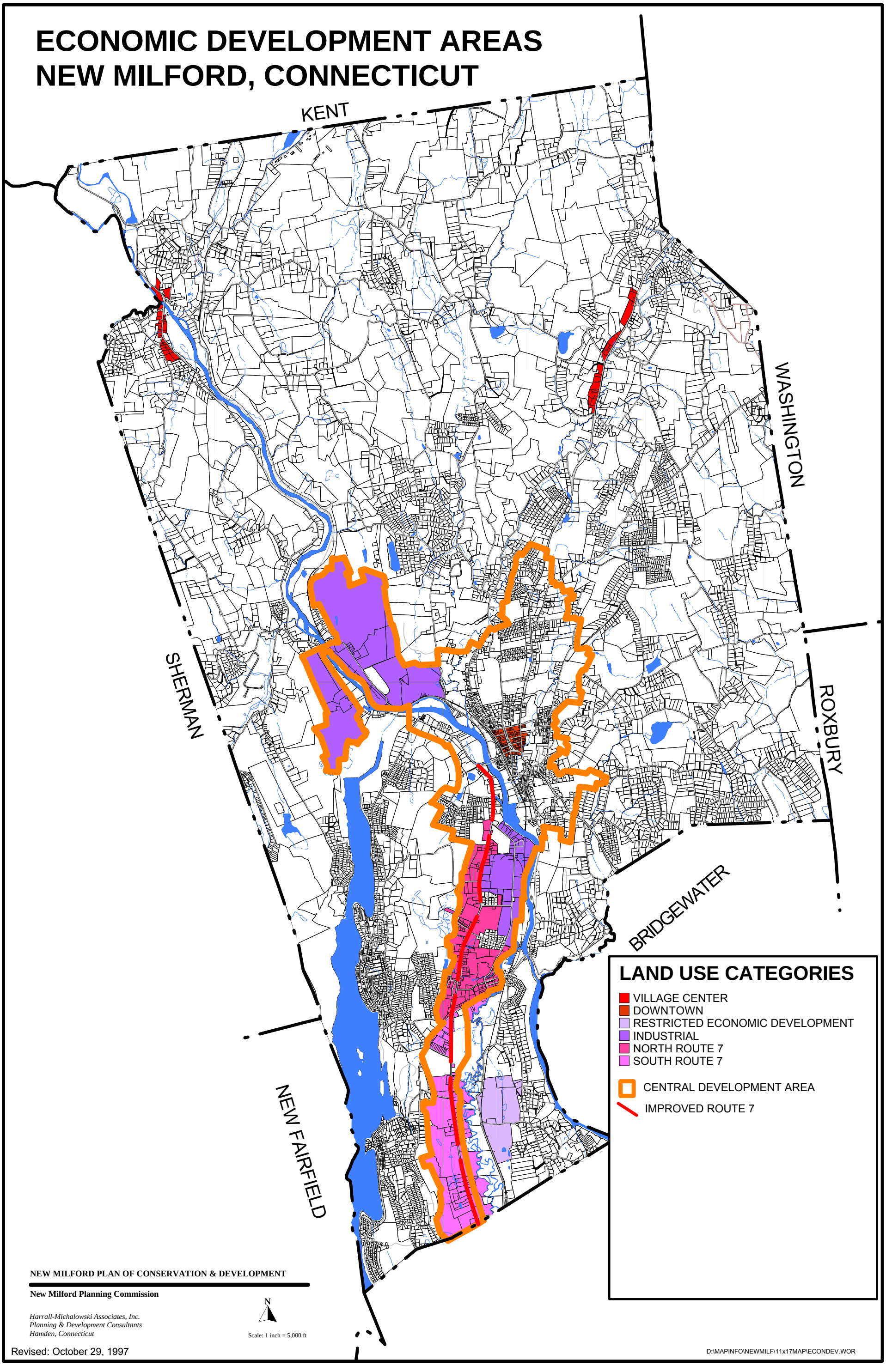

NEW MILFORD PLAN OF CONSERVATION & DEVELOPMENT

New Milford Planning Commission

Harrall-Michalowski Associates, Inc.
Planning & Development Consultants
Hamden, Connecticut

Revised: October 29, 1997

D:\MAPINFO\NEWMILF\11x17MAP\ECONDEV.WOR

Visit Us At: http://ahhowland.com To Learn How We Can Help You With Your Next Project!